

# DC EXHIBIT K

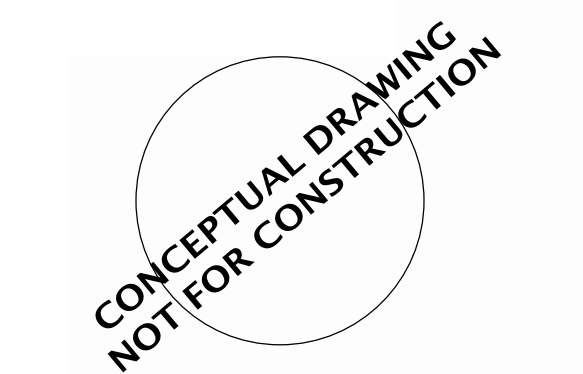

This drawing and all prints of it are the property of Mayse & Associates, Inc. Reproductions of these drawings without the written consent of Mayse & Associates, Inc. is not permitted, and Mayse & Associates, Inc. retains all common law and statutory and other reserved rights, including the copyright.

## ELEMENT Roseville, CA

251 Conference Center Drive  
Roseville, CA 95678



### Insignia Hospitality Group, Inc.

Revisions:  
1 No  
2

date **06/15/2023**  
job no. **22161**  
sheet title **COLOR ELEVATIONS**  
sheet no.

# A018E



E-1  
PAREX EXTERIOR INSULATION  
FINISH SYSTEM  
SHERWIN-WILLIAMS  
WESTHIGHLAND WHITE  
SW 7566



E-2  
PAREX EXTERIOR INSULATION  
FINISH SYSTEM  
SHERWIN-WILLIAMS  
TIN LIZZIE  
SW 9163



E-3  
PAREX EXTERIOR INSULATION  
FINISH SYSTEM  
SHERWIN-WILLIAMS  
PEPPERCORN  
SW 7674

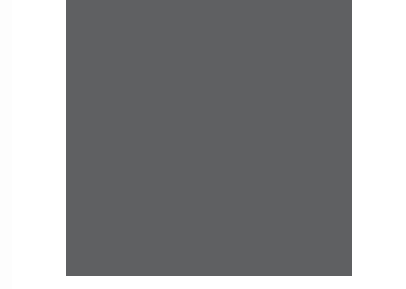

T-1  
METAL CLADDING PANEL  
SYSTEM  
FUNDERMAX  
CARBON GREY  
0070



T-2  
METAL CLADDING PANEL  
SYSTEM  
FUNDERMAX  
AMAZON  
0922



G-1  
CLEAR THERMAL GLASS



M-1  
METAL ALUMINUM  
DARK BRONZE

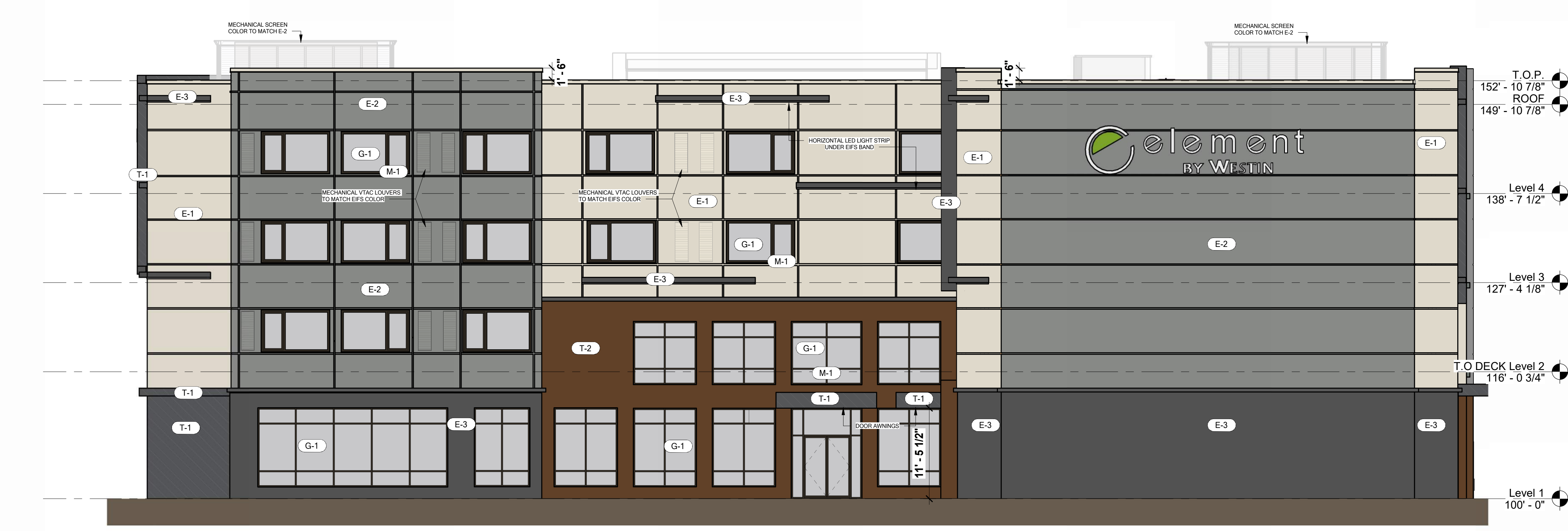

**1 WEST BUILDING ELEVATION**

A018E 1/8" = 1'-0"



**2 EAST BUILDING ELEVATION**

A018E 1/8" = 1'-0"

SEAL:  
 CONCEPTUAL DRAWING  
 NOT FOR CONSTRUCTION

This drawing and all prints of it are the property of Mayse & Associates, Inc. Reproductions of these drawings without the written consent of Mayse & Associates, Inc. are not permitted, and Mayse & Associates, Inc. retains all common law and statutory and other reserved rights, including the copyright.

Engineer  
 .....

**ELEMENT**  
 Roseville, CA  
 251 Conference Center Drive  
 Roseville, CA 95678

**INSIGNIA**  
 Where Hospitality Begins

Insignia Hospitality  
 Group, Inc.  
 Revisions:

1	No
2	

date  
**06/15/2023**  
 job no.  
 22161  
 sheet title  
 COLOR ELEVATIONS  
 sheet no.

**A019E**

- E-1  
 PAREX EXTERIOR INSULATION FINISH SYSTEM  
 SHERWIN-WILLIAMS WESTHIGHLAND WHITE SW 7566
- E-2  
 PAREX EXTERIOR INSULATION FINISH SYSTEM  
 SHERWIN-WILLIAMS TIN LIZZIE SW 9163
- E-3  
 PAREX EXTERIOR INSULATION FINISH SYSTEM  
 SHERWIN-WILLIAMS PEPPERCORN SW 7674
- T-1  
 METAL CLADDING PANEL SYSTEM  
 FUNDERMAX CARBON GREY 0070
- T-2  
 METAL CLADDING PANEL SYSTEM  
 FUNDERMAX AMAZON 0922
- G-1  
 CLEAR THERMAL GLASS
- M-1  
 DARK BRONZE ALUMINIUM



**1 SOUTH BUILDING ELEVATION**  
 A019E 1/8" = 1'-0"



**2 NORTH BUILDING ELEVATION**  
 A019E 1/8" = 1'-0"



FOR REFERENCE ONLY



FOR REFERENCE ONLY

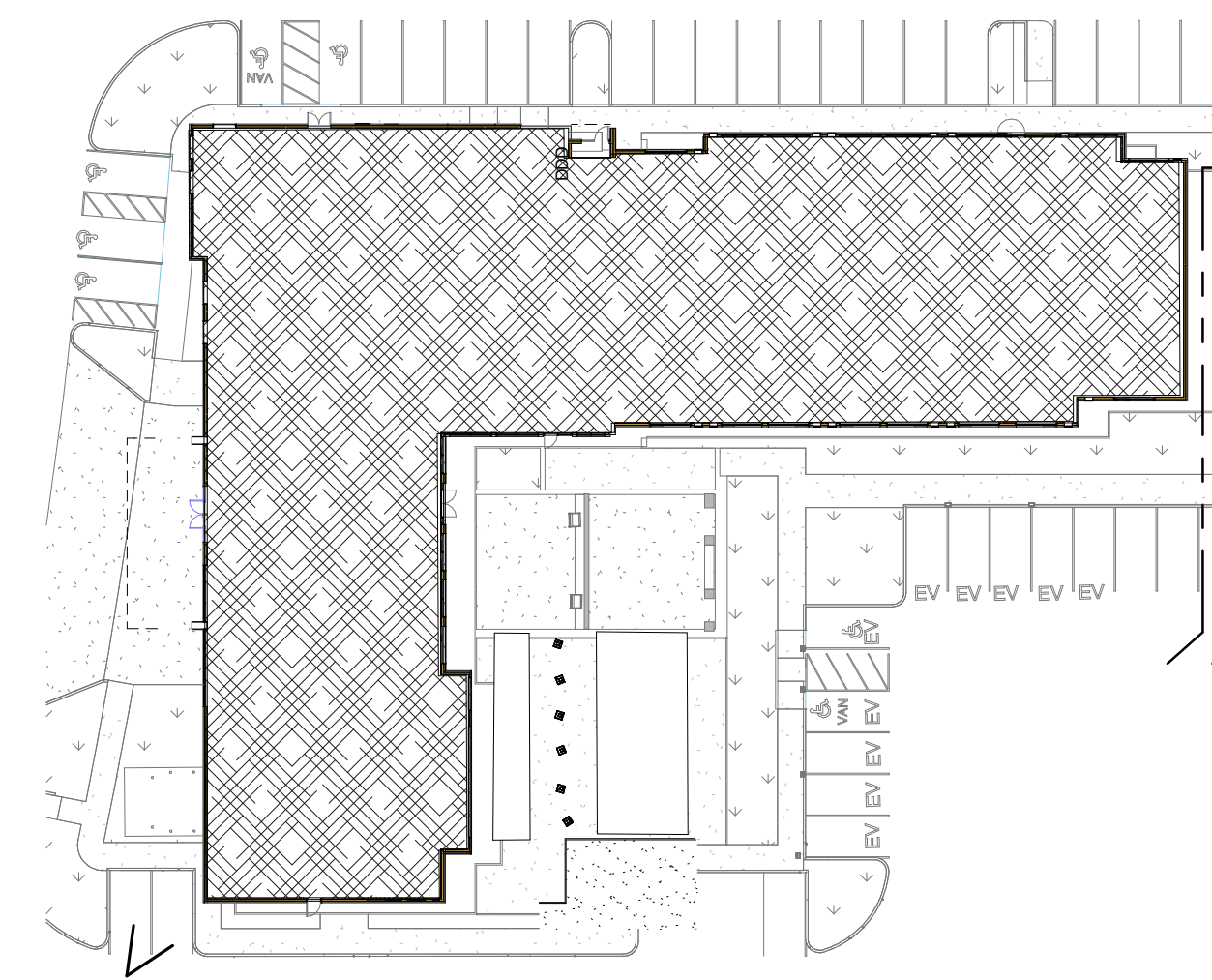

VIEW 1

VIEW 1 - SW CORNER - FRONT BUILDING PERSPECTIVE

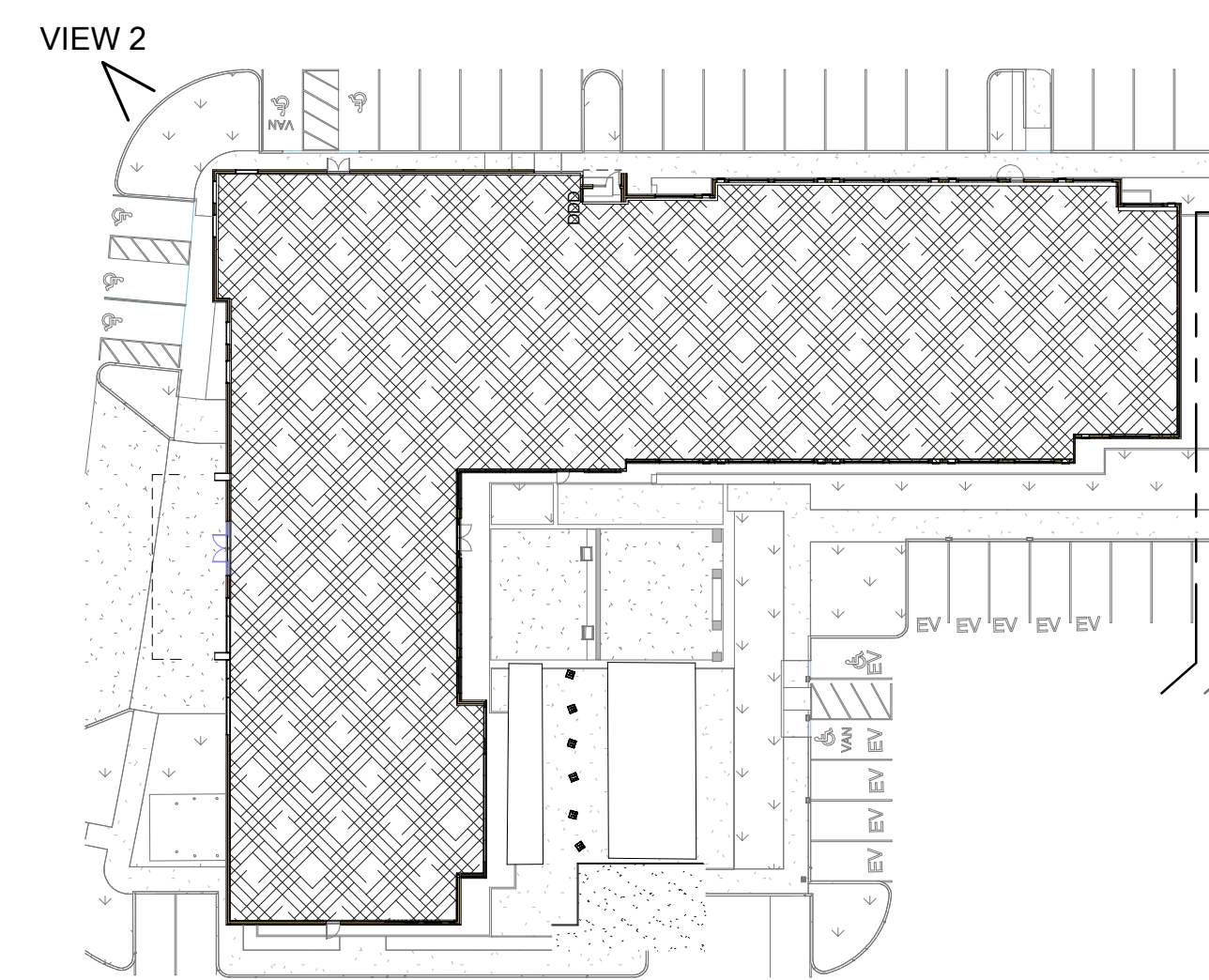

VIEW 2

VIEW 2 - NW CORNER BUILDING PERSPECTIVE

SEAL:  
 CONCEPTUAL DRAWING  
 NOT FOR CONSTRUCTION

This drawing and all prints of it are the property of Mayse & Associates, Inc. Reproductions of these drawings without the written consent of Mayse & Associates, Inc. is not permitted and Mayse & Associates, Inc. retains all common law and statutory and other reserved rights, including the copyright.

Engineer

**ELEMENT**  
**Roseville, CA**  
 251 Conference Center Drive  
 Roseville, CA 95678



Insignia Hospitality Group, Inc.  
 Revisions:

I	#	No
2		

date **06/15/2023**  
 job no. **22161**  
 sheet title **EXTERIOR RENDERS**  
 sheet no.

**A021E**

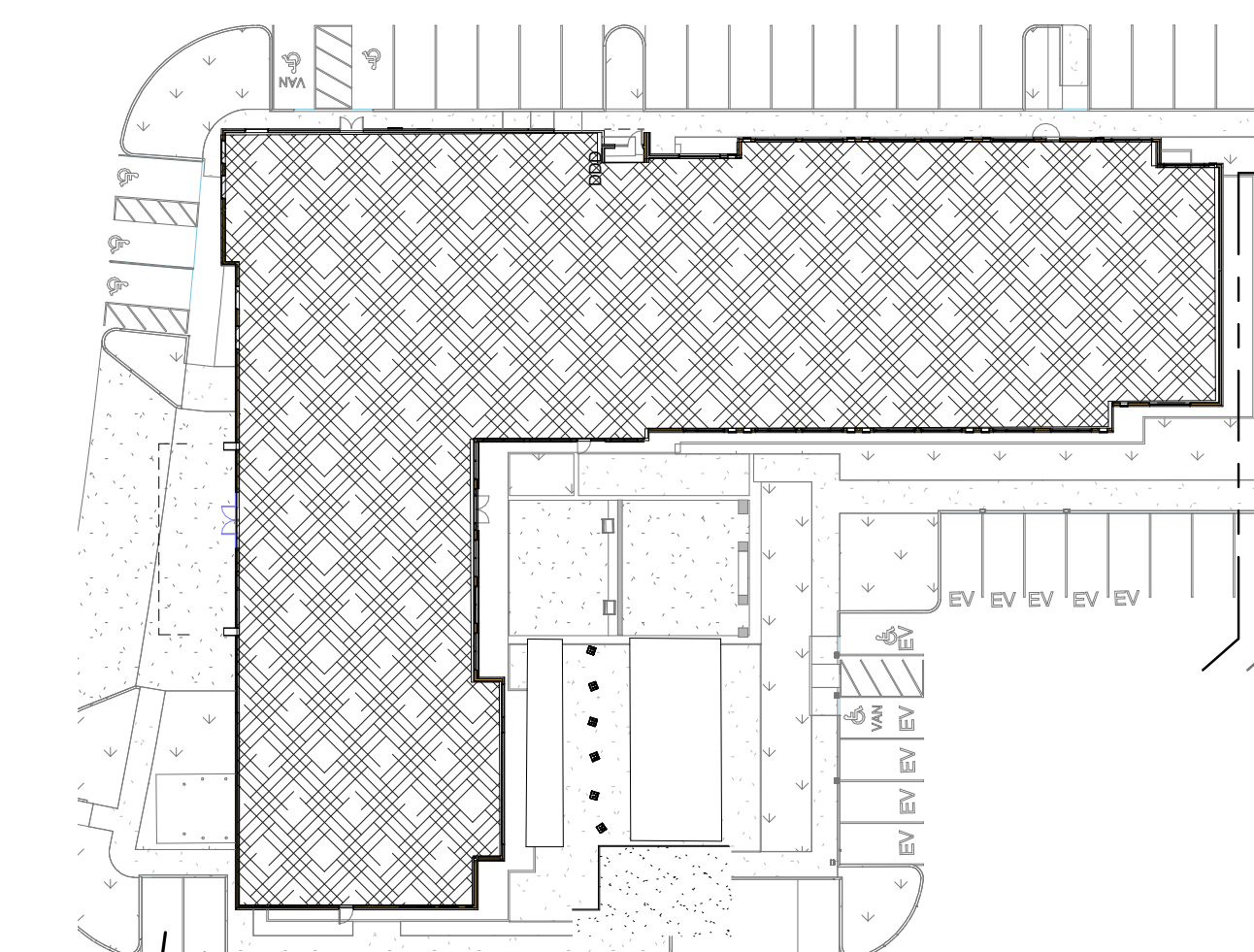

VIEW 1

NIGHT VIEW 1 - SW CORNER - FRONT BUILDING PERSPECTIVE

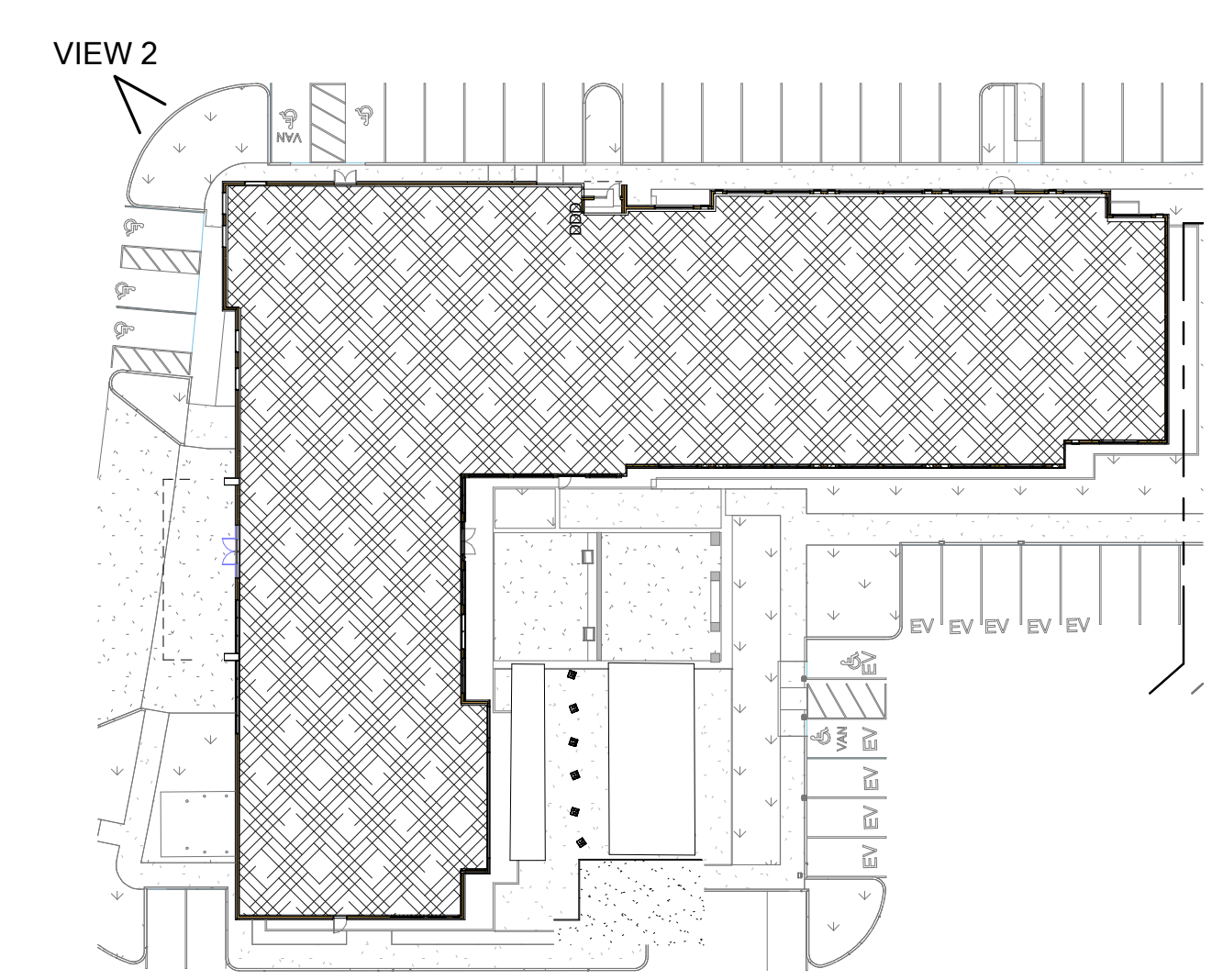

VIEW 2

NIGHT VIEW 2 - NW CORNER BUILDING PERSPECTIVE

SEAL:

CONCEPTUAL DRAWING  
 NOT FOR CONSTRUCTION

This drawing and all prints of it are the property of Mayse & Associates, Inc. Reproductions of these drawings without the written consent of Mayse & Associates, Inc. is not permitted, and Mayse & Associates, Inc. retains all common law and statutory and other reserved rights, including the copyright.

Engineer

**ELEMENT**  
 Roseville, CA  
 251 Conference Center Drive  
 Roseville, CA 95678

**INSIGNIA**  
 Where Hospitality Begins

Insignia Hospitality  
 Group, Inc.

Revisions:

1	No
2	

date **06/15/2023**  
 job no. **22161**  
 sheet title **EXTERIOR RENDERS**  
 sheet no.

**A022E**



FOR REFERENCE ONLY

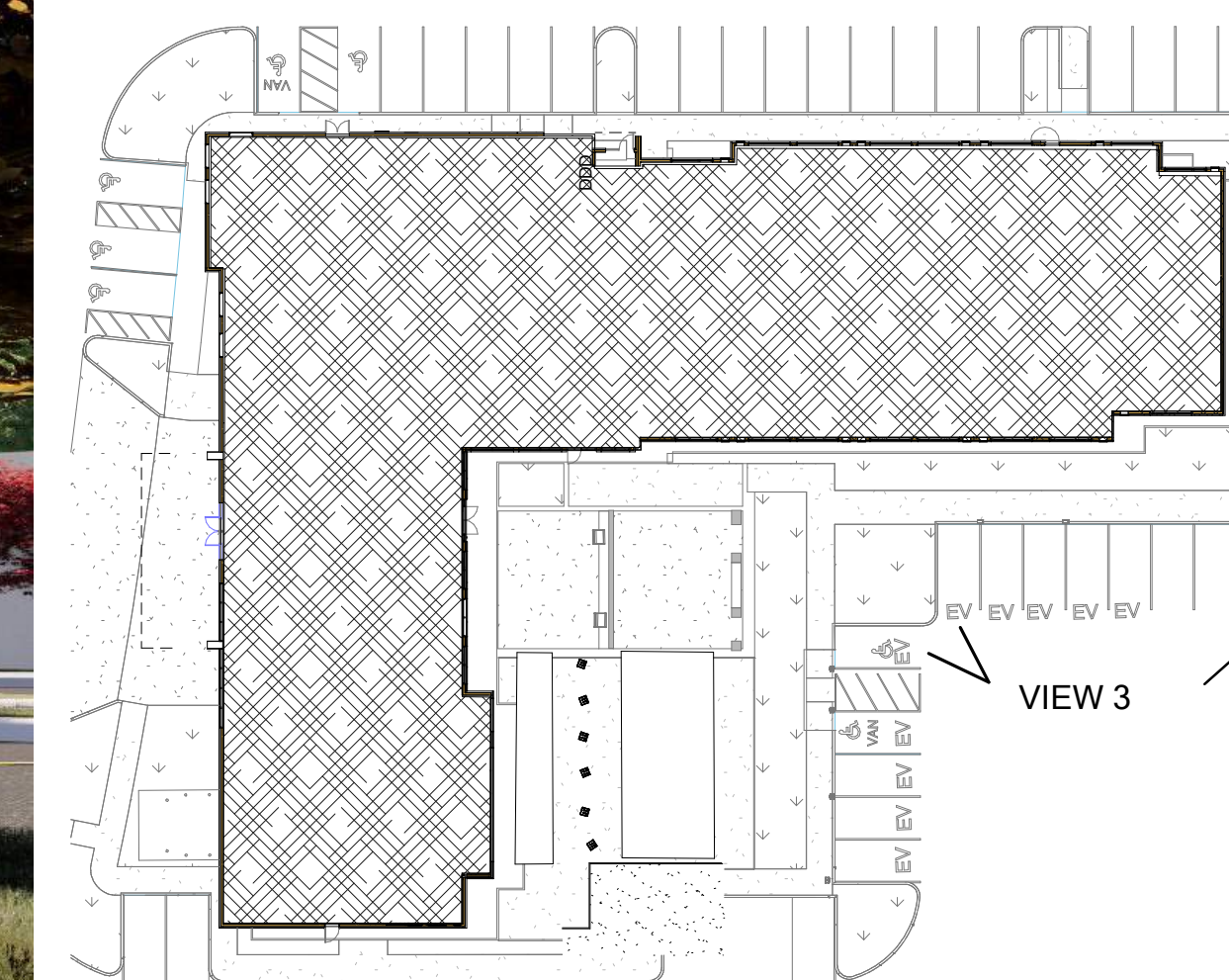

VIEW 3 - SE COURTYARD BUILDING PERSPECTIVE



FOR REFERENCE ONLY

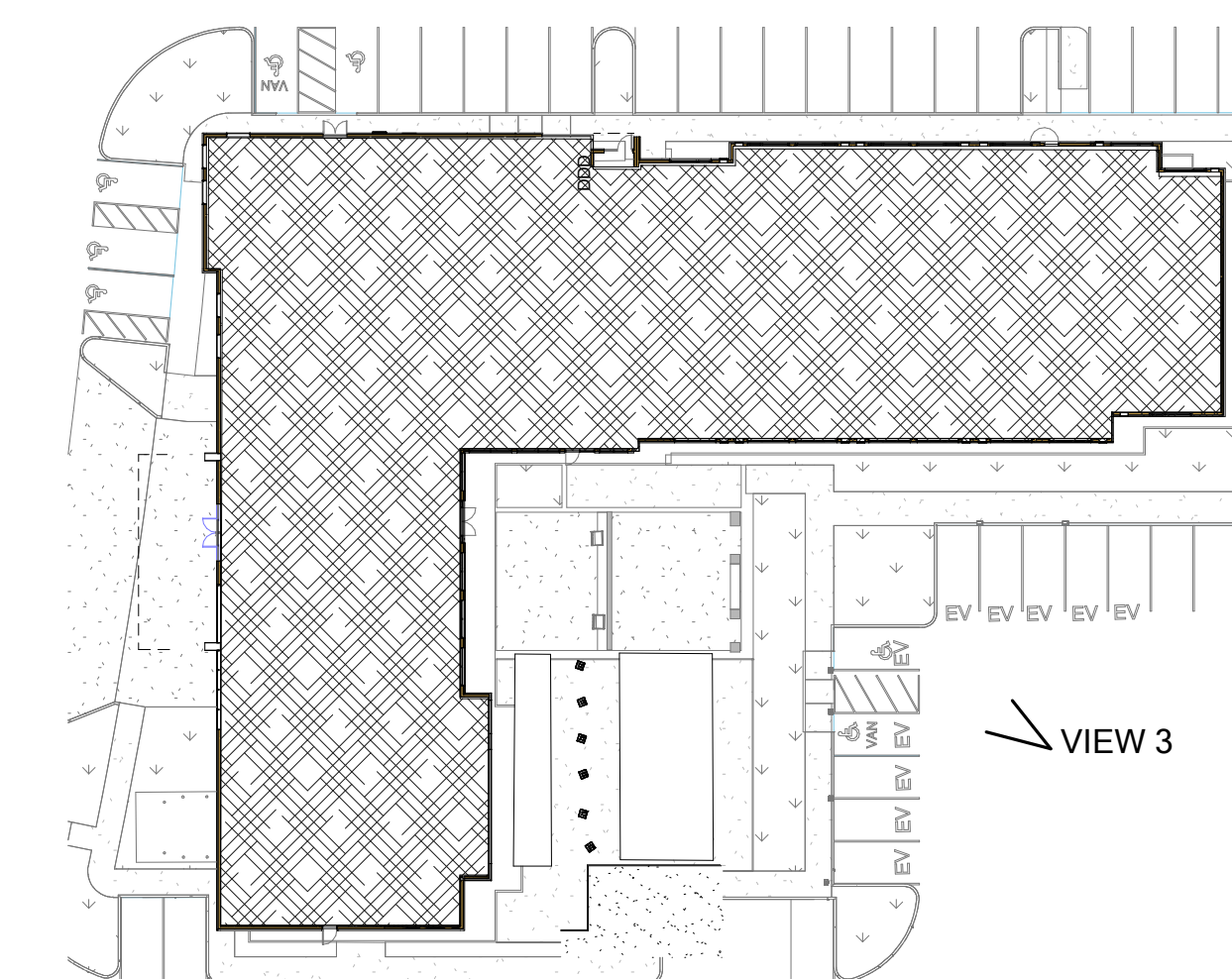

NIGHT VIEW 3 - SE COURTYARD BUILDING PERSPECTIVE



SEAL:

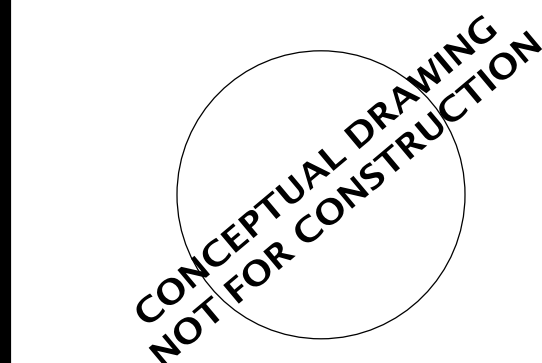

This drawing and all prints of it are the property of Mayse & Associates, Inc. Reproductions of these drawings without the written consent of Mayse & Associates, Inc. is not permitted and Mayse & Associates, Inc. retains all common law and statutory and other reserved rights, including the copyright.

Engineer

**ELEMENT**  
**Roseville, CA**

251 Conference Center Drive  
Roseville, CA 95678



Where Hospitality Begins

Insignia Hospitality Group, Inc.  
401 TRADEWINDS  
MIDLAND, TEXAS 79706

Revisions:

date **06/15/2023**

job no. **22161**

sheet title  
**EXTERIOR RENDERS**

sheet no.

**A023E**